

Patient report

Bio-Rad DATE: 10/25/2019
D-10 TIME: 01:22 PM
S/N: #DJ4I016123 Software version: 4.30-2
Sample ID: 10558071
Injection date 10/25/2019 12:49 PM
Injection #: 15 Method: HbA1c
Rack #: --- Rack position: 2

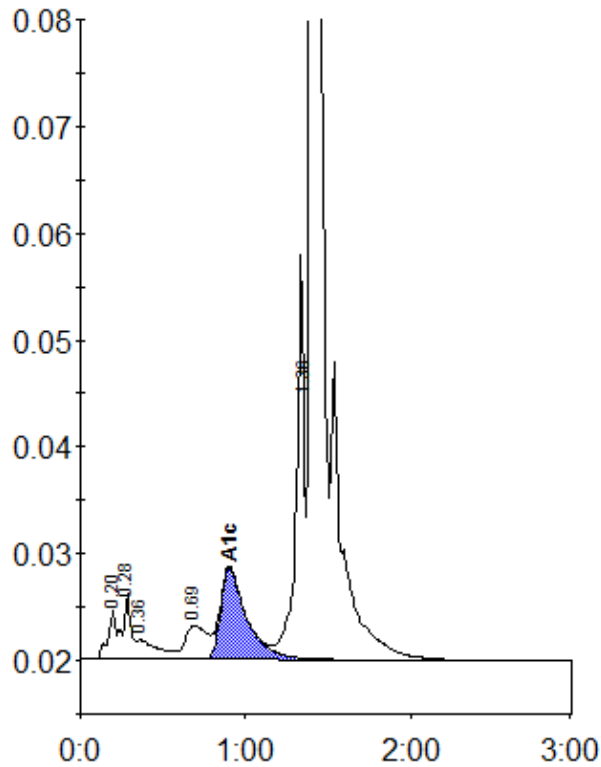

Peak table - ID: 10558071

Peak	R.time	Height	Area	Area %
A1a	0.20	4545	15648	0.7
A1b	0.28	6067	21405	1.0
Unknown	0.36	1803	15510	0.7
LA1c/CHb-1	0.69	3196	29867	1.4
A1c	0.90	8564	93655	6.3
P3	1.36	37921	129198	6.2
A0	1.40	617537	1787378	85.4
Total Area:		2092660		

Concentration:	%
A1c	6.3